

# MAMMOTH COMMUNITY WATER DISTRICT

## MAMMOTH LAKES, CALIFORNIA

### CAMPUS SLURRY SEAL PROJECT

### 2026

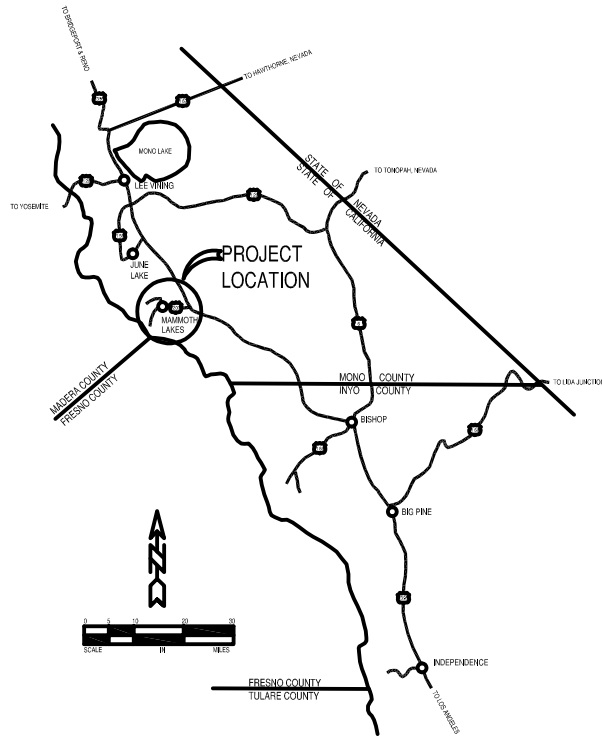

AREA MAP

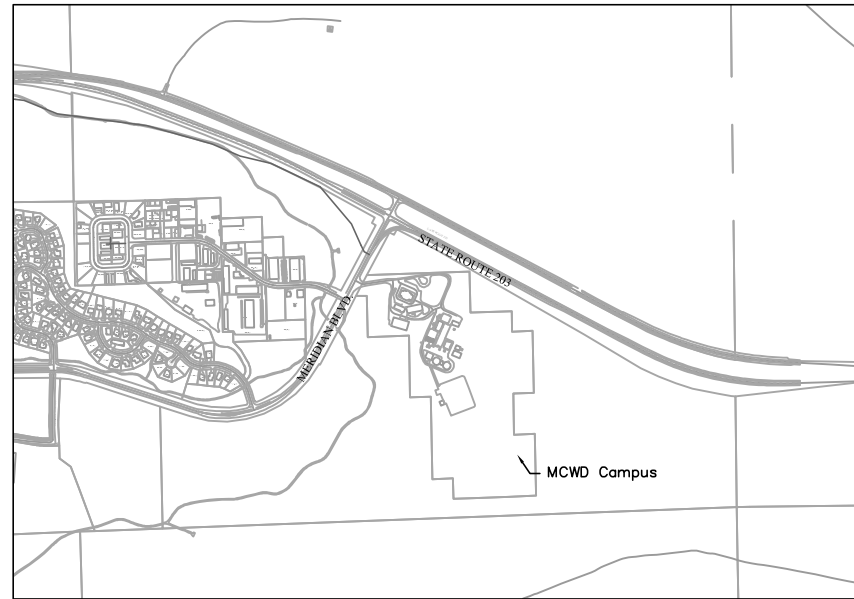

VICINITY MAP



NTS

REVISIONS	DATE	BY

Slurry Seal  
 Campus Slurry Seal Project

MAMMOTH COMMUNITY  
 WATER DISTRICT  
 P.O. Box 597 Mammoth Lakes, CA 93546  
 (760) 934-2596 FAX: (760) 934-2143



DRAWN  
 NEF  
 CHECKED

DATE  
 7/1/2026  
 PROJECT NUMBER SCAN NUMBER

SHEET NO.  
 1  
 OF 3 SHEETS

Submitted By:  
  
 Nolan Ferguson Date  
 R.C.E. #C98815 7/1/2026

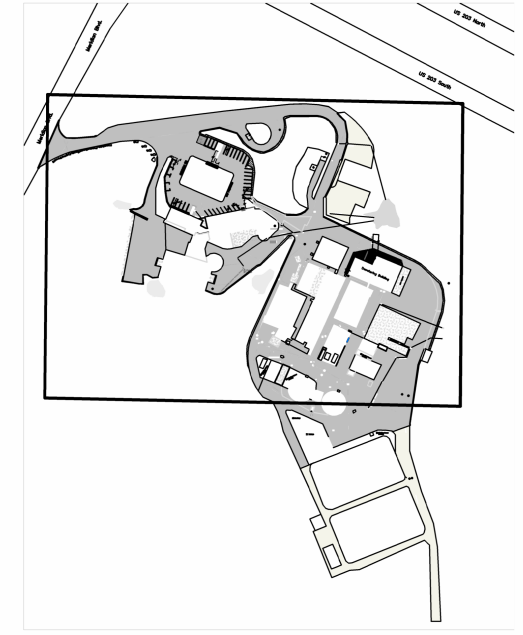
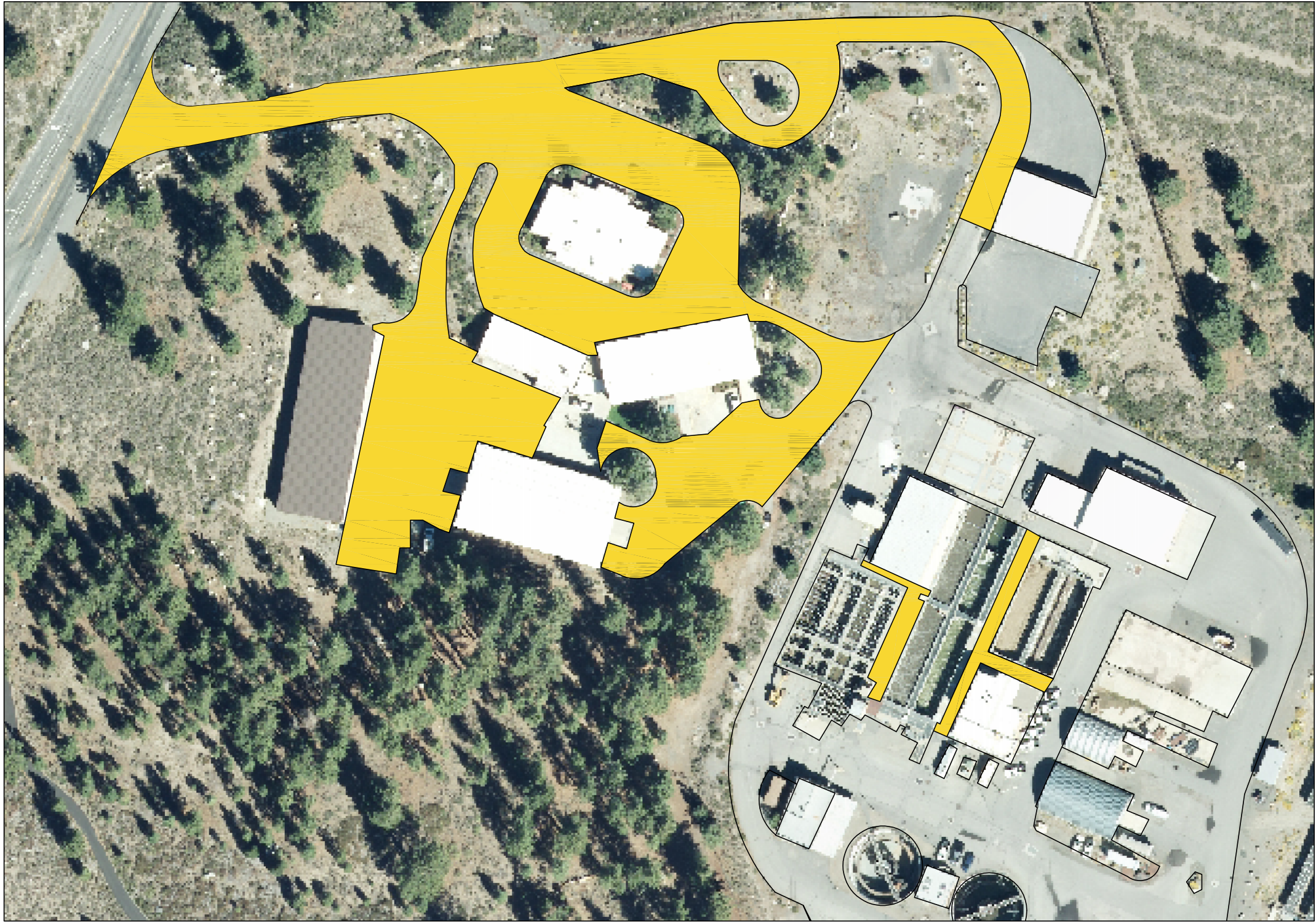

LOCATION MAP

# Construction Notes

\*Approximately 89,770 SQ FT of total surface requiring slurry seal.

REVISIONS	DATE	BY

Slurry Seal  
**Campus Slurry Seal Project**

**MAMMOTH COMMUNITY  
 WATER DISTRICT**  
 P.O. Box 597 Mammoth Lakes, CA 93546  
 (760) 934-2596 FAX: (760) 934-2143



DRAWN  
**NEF**  
 CHECKED

DATE  
**7/1/2026**  
 PROJECT NUMBER    SCAN NUMBER

Submitted By:  
  
 Nolan Ferguson    Date  
 R.C.E. #C98815    7/1/2026

SHEET NO.  
**2**  
 OF 3 SHEETS

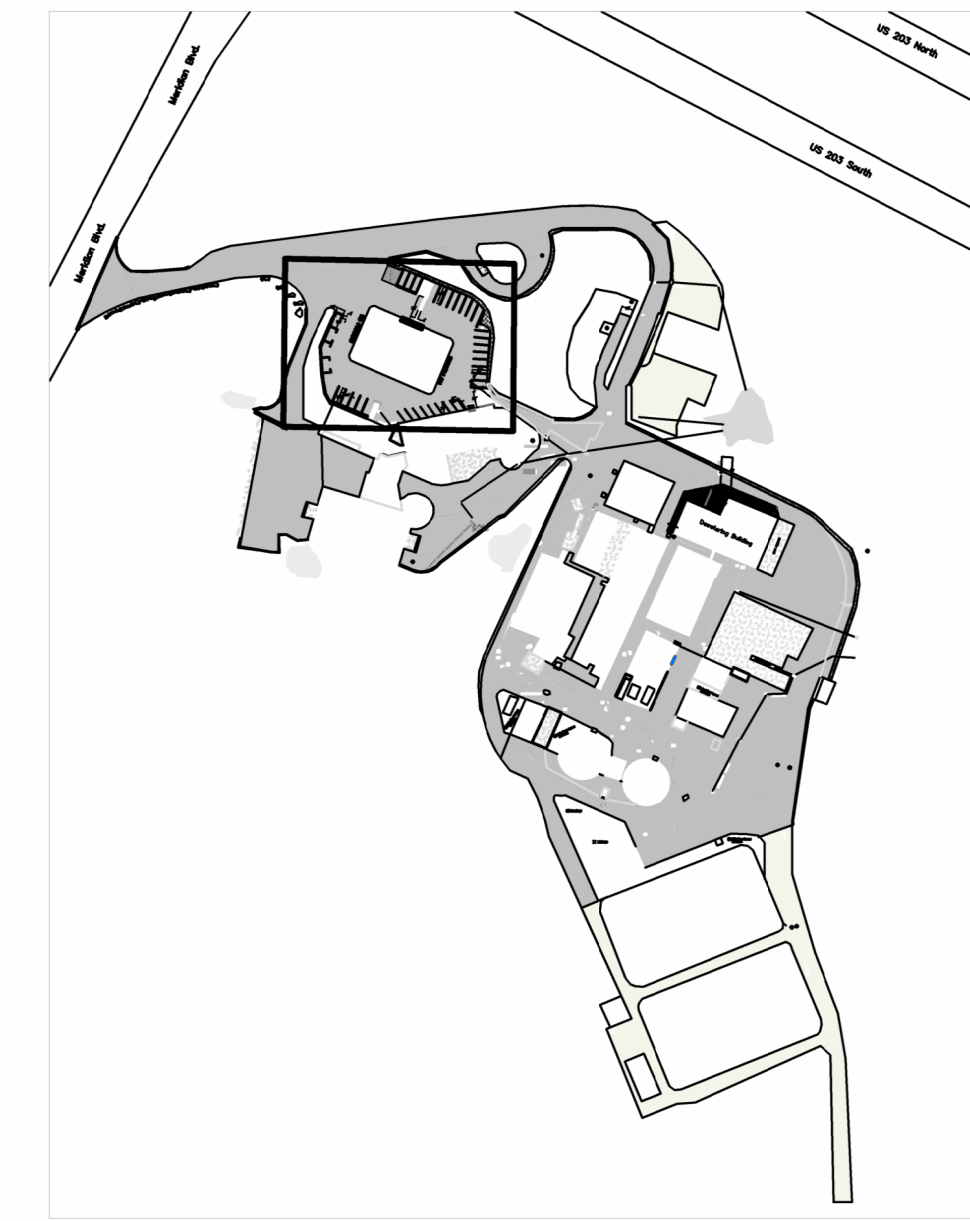
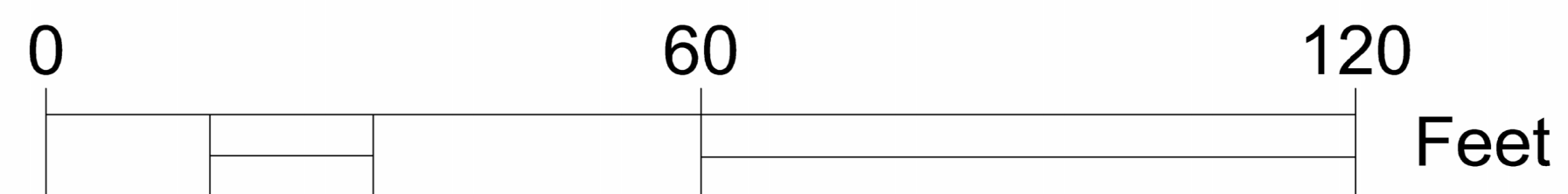

LOCATION MAP

### Construction Notes

- ① Install ADA Parking Space per Caltrans Standard A90A.
- ② Install ADA Path of travel and passenger unloading per Caltrans Standard A90A.
- ③ Install Disabled Parking Stencil Per Caltrans Std. Plan A24C.
- ④ Install "NO PARKING" Stencil.
- ⑤ Install "VISITOR" Stencil.
- ⑥ Stripe parking lot per dimension call outs.

Submitted By: 

Nolan Ferguson Date  
R.C.E. #C98815 7/1/2026

REVISIONS	DATE	BY

Striping  
Campus Slurry Seal

MAMMOTH COMMUNITY  
WATER DISTRICT  
P.O. Box 597 Mammoth Lakes, CA 93546  
(760) 934-2596 FAX: (760) 934-2143



DRAWN  
NEF  
CHECKED

DATE  
7/1/2026

PROJECT NUMBER SCAN NUMBER

SHEET NO.  
**3**

3 OF 3 SHEETS